

WALWORTH COUNTY
SURVEYING & MAPPING
LAKE GENEVA, WISCONSIN

DELANAN LAKE

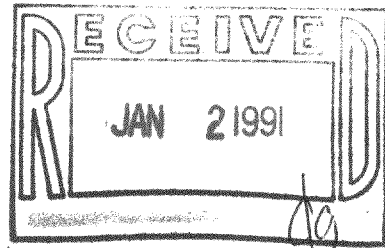

PLAT OF SURVEY OF

PARCELS OF LAND LOCATED IN THE SOUTHWEST
1/4 OF SECTION 32, T 2 N, R 16 E, WALWORTH
COUNTY, WISCONSIN AS DESCRIBED IN VOLUME
235, PAGE 80 OF RECORDS, WALWORTH COUNTY,
WISCONSIN, DOCUMENT NO. 48334.

RECERTIFIED: FEB. 28, 1990
FOR: ATTNY. TOM RUSSIAN
15255 SOUTH 94TH AVENUE
ORLAND PARK, ILLINOIS 60462

I HEREBY CERTIFY THAT I HAVE SURVEYED THE ABOVE DESCRIBED
PROPERTY AND THAT THE ABOVE MAP IS A TRUE REPRESENTATION
THEREOF AND SHOWS THE SIZE AND LOCATION OF THE PROPERTY,
ITS EXTERIOR BOUNDARIES, THE LOCATION OF ALL VISIBLE STRUCTURES
AND DIMENSIONS OF ALL PRINCIPAL BUILDINGS THEREON, BOUNDARY
FENCES, APPARENT EASEMENTS, ROADWAYS AND VISIBLE ENCROACH-
MENTS, IF ANY, TO THE BEST OF MY KNOWLEDGE AND BELIEF.

THIS SURVEY IS MADE FOR THE USE OF THE PRESENT OWNERS OF
THE PROPERTY AND ALSO THOSE WHO PURCHASE, MORTGAGE OR
GUARANTEE THE TITLE THERETO WITHIN ONE (1) YEAR FROM DATE
HEREOF.

Robert M. Baerenwald
ROBERT M. BAERENWALD
WISCONSIN REGISTERED LAND SURVEYOR, S-1508

DATE *Sept. 12, 1984*

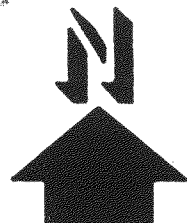
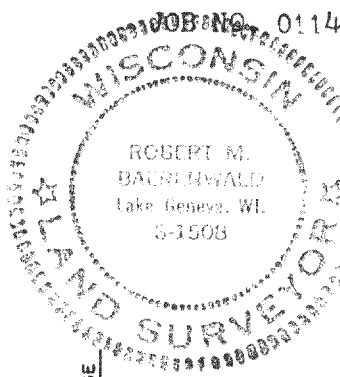

SCALE: 1"=50'

⊙ - IRON PIPE FOUND
○ - IRON PIPE PLACED
() - RECORDED AS

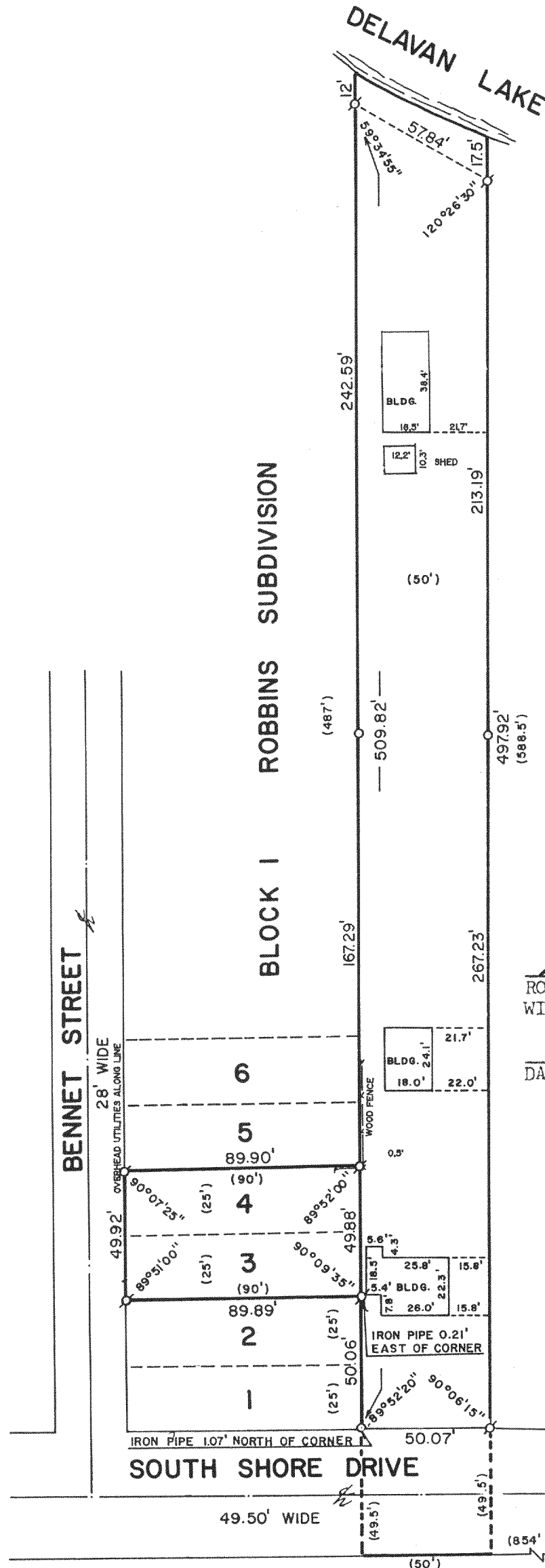

216-1362

FD 3200001
FRO 66002